

1 PROPOSED AXONOMETRIC
BZA 01



2 PROPOSED PERSPECTIVE
BZA 01

ZONING INFO

Address: 3569 Warder St NW Washington DC 20010
 SSL: 3035 0820
 Lot Area: 4,500 SF
 Lot Coverage Allowable: 2,700 SF [60%]
 Exist: 990 SF
 Proposed: 2,700 SF [60%]
 # of Stories Max Height: 35'
 Exist: 20' - (2) Stories
 Proposed: 35' - (3) Stories
 Gross Area Exist: 1,980 GSF
 Proposed: 8,100 GSF
 Year Built: 1908
 Land Use: Residential - Row - Mutli-Family
 Zoning: RF-1
 Historic District: N/A

LOCATION MAP



DRAWING LIST - BZA	
Sheet Number	Sheet Name
BZA 01	COVER SHEET
BZA 02	RENDERING
BZA 03A	CONTEXT PHOTOS
BZA 03B	CONTEXT AERIALS
BZA 04	PROPOSED SITE PLAN
BZA 05A	SOLAR STUDY - WINTER SOLSTICE - EXISTING
BZA 05B	SOLAR STUDY - SUMMER SOLSTICE - EXISTING
BZA 05C	SOLAR STUDY - WINTER SOLSTICE - MATTER OF RIGHT
BZA 05D	SOLAR STUDY - SUMMER SOLSTICE - MATTER OF RIGHT
BZA 06A	PROPOSED FLOOR PLANS
BZA 06B	PROPOSED FLOOR PLANS
BZA 07A	PROPOSED ELEVATIONS
BZA 07B	PROPOSED ELEVATIONS
BZA 07C	PROPOSED ELEVATIONS

ADR W2

BZA 01

08/20/19
3569 Warder St NW

**R. MICHAEL CROSS
DESIGN GROUP**

Board of Zoning Adjustment
District of Columbia
CASE NO.20114
EXHIBIT NO.35



ADR W2

BZA 02

08/20/19
3569 Warder St NW

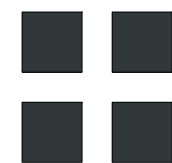

**R. MICHAEL CROSS
DESIGN GROUP**



3567 Warder St NW
3569 Warder St NW

FROM STREET (SHOWING 3567 WARDER ST NW)



3573 Warder St NW
3569 Warder St NW

FROM STREET (SHOWING 3573 WARDER ST NW)

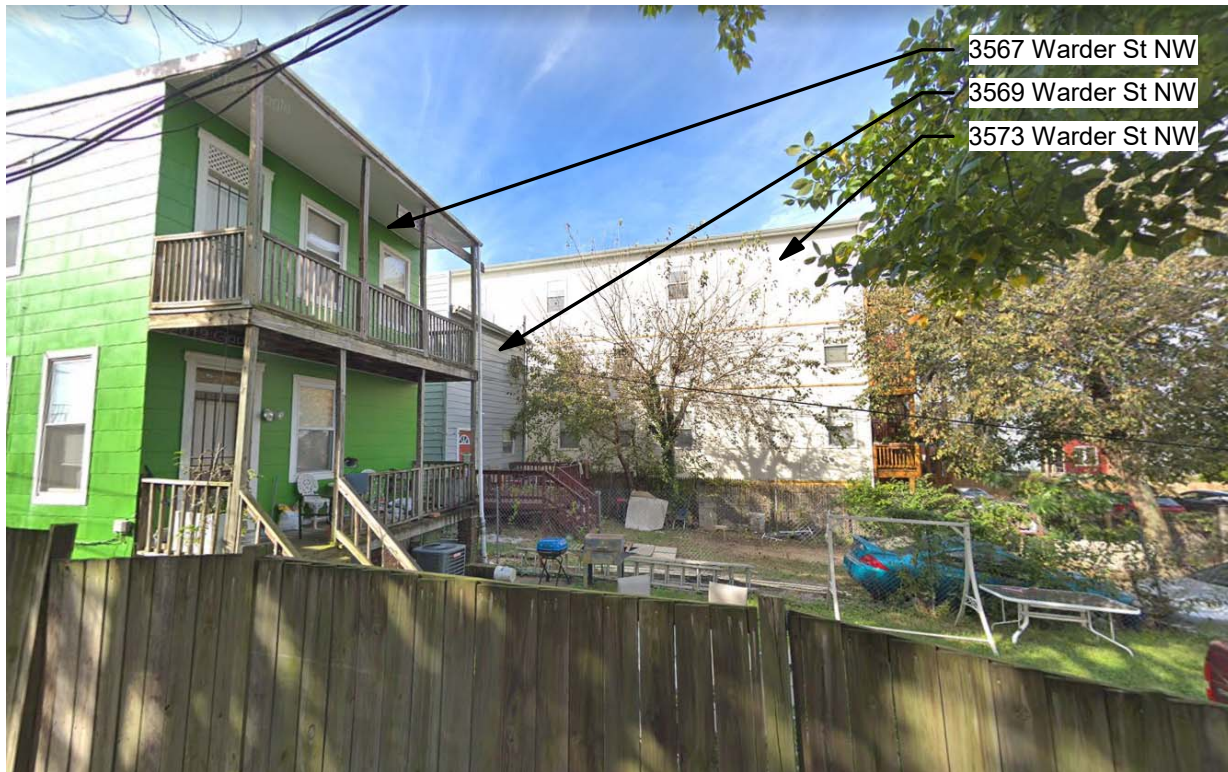

3567 Warder St NW
3569 Warder St NW
3573 Warder St NW

FROM ALLEY (SOUTH / SIDE)



3577 Warder St NW
3569 Warder St NW
3567 Warder St NW

FROM ALLEY (EAST / REAR)

ADR W2

BZA 03A

08/20/19
3569 Warder St NW



**R. MICHAEL CROSS
DESIGN GROUP**



AERIAL - WEST



AERIAL - EAST



AERIAL - SOUTH



AERIAL - NORTH

ADR W2

BZA 03B

08/20/19
3569 Warder St NW

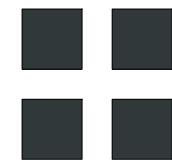

R. MICHAEL CROSS
DESIGN GROUP

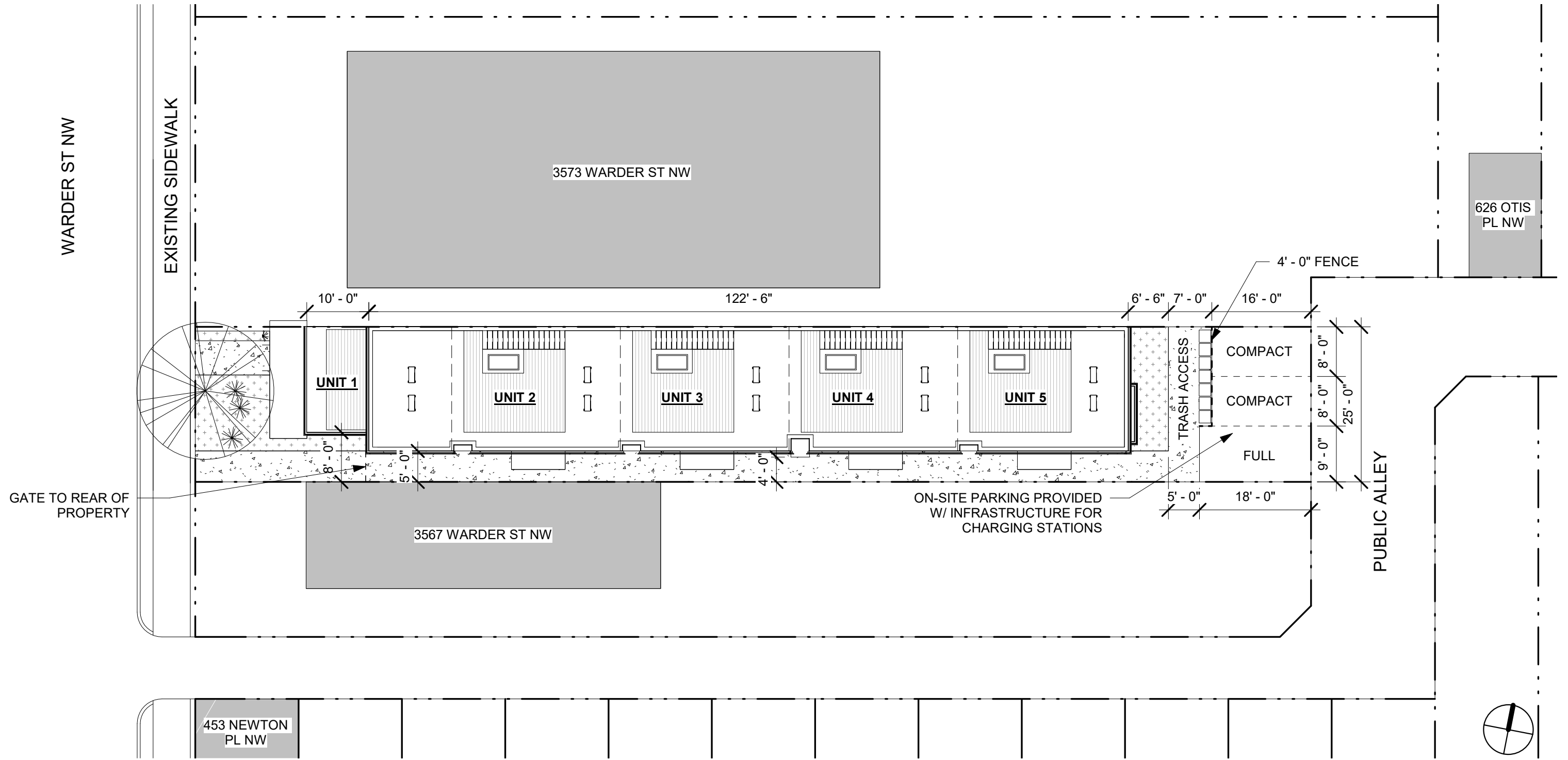

1 PROPOSED SITE PLAN
 A201 BZA 04 1/16" = 1'-0"

ADR W2

BZA 04

08/20/19
 3569 Warder St NW

**R. MICHAEL CROSS
 DESIGN GROUP**

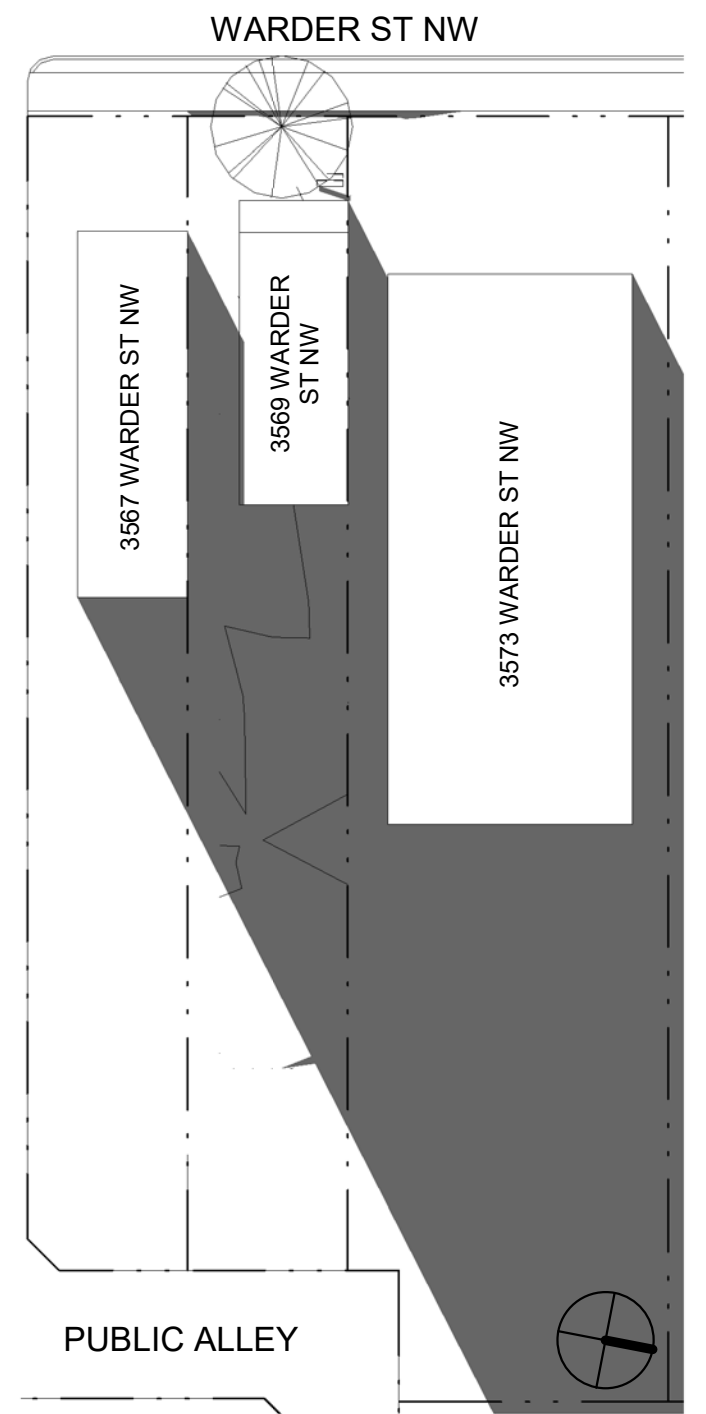
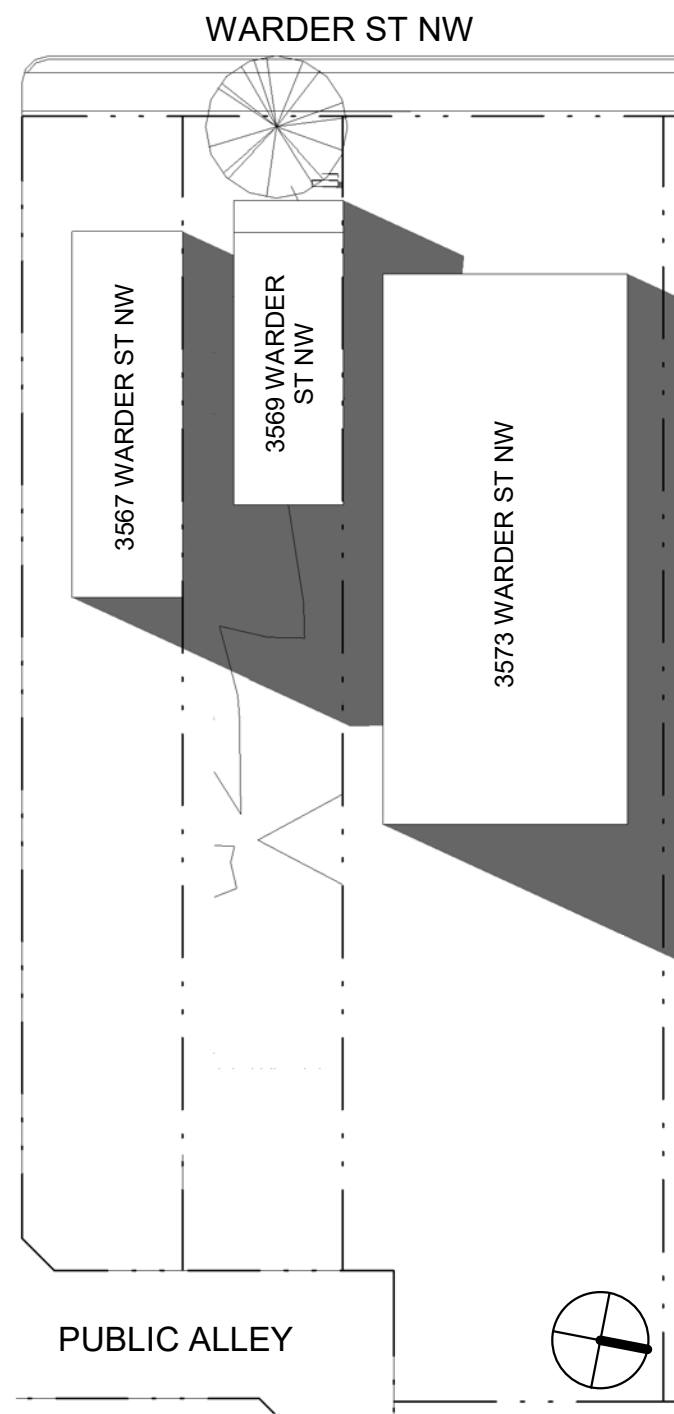
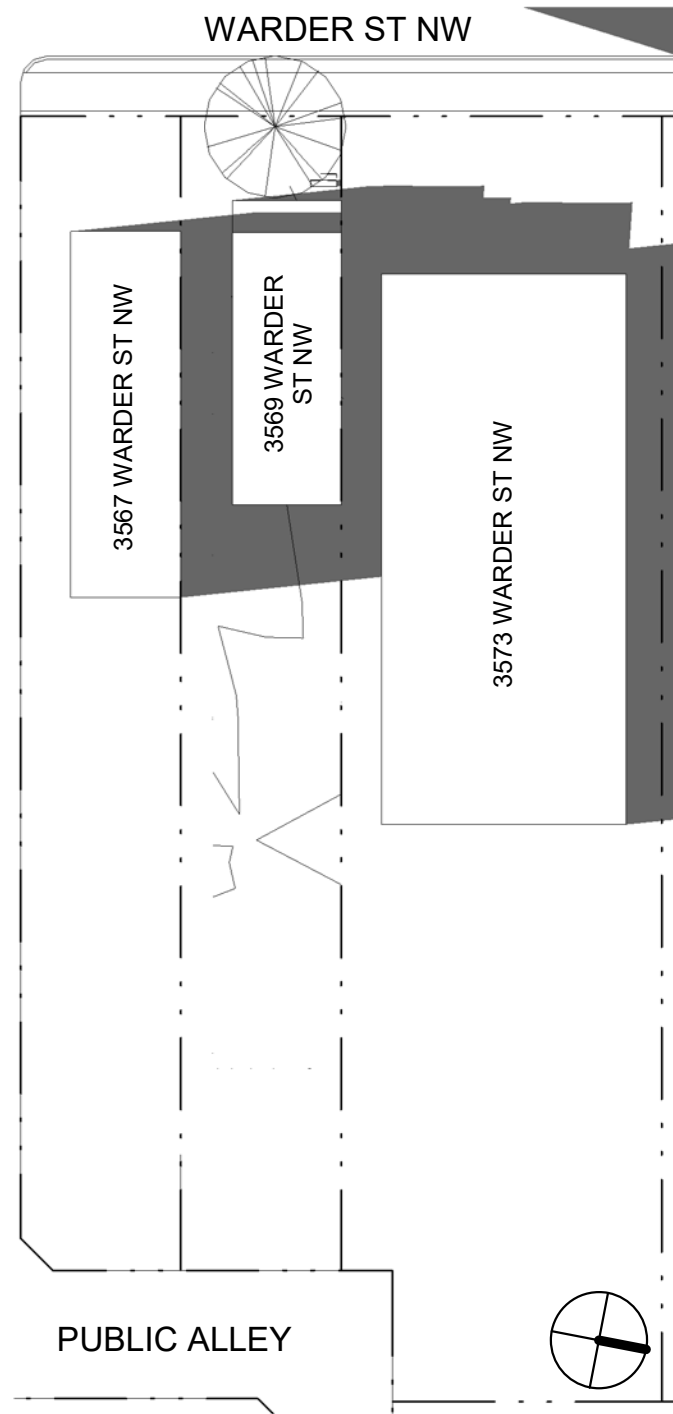
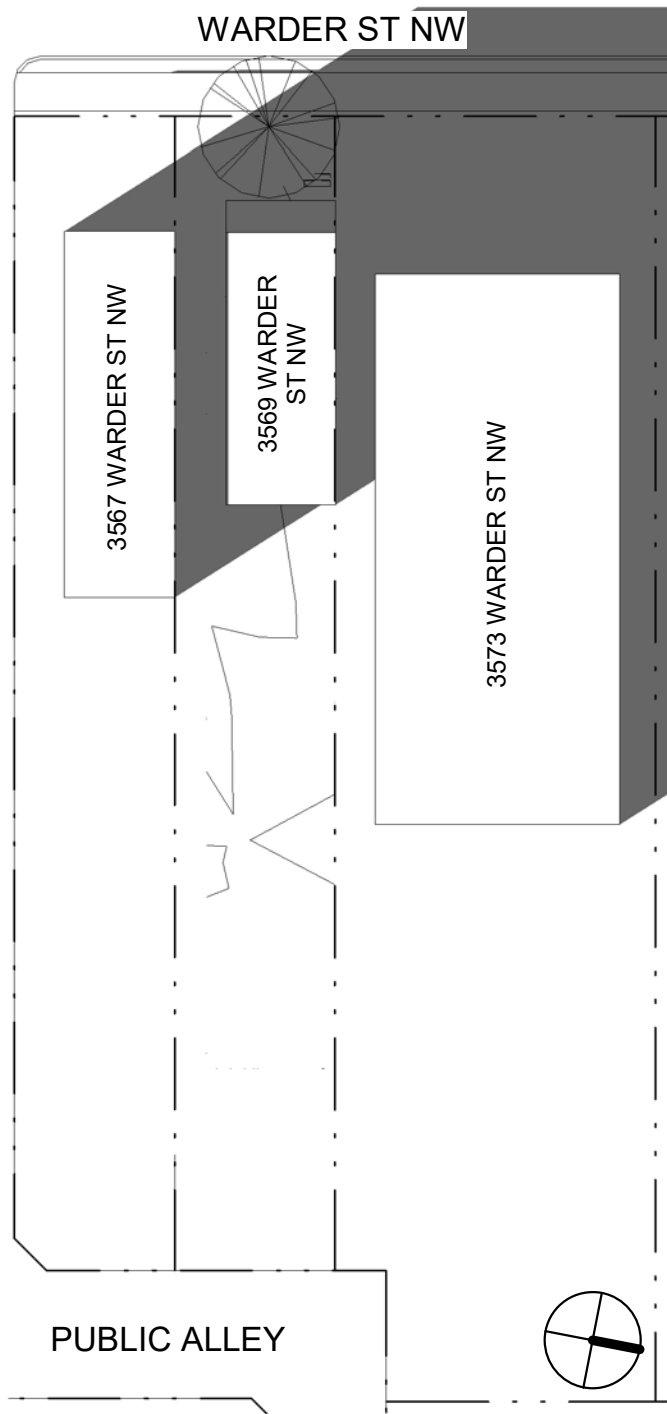

1 WINTER SOLSTICE @ 10AM. EXISTING
A201 BZA 05A 1" = 30'-0"

2 WINTER SOLSTICE @ 12PM. EXISTING
A201 BZA 05A 1" = 30'-0"

3 WINTER SOLSTICE @ 2PM. EXISTING
A201 BZA 05A 1" = 30'-0"

4 WINTER SOLSTICE @ 5PM. EXISTING
A201 BZA 05A 1" = 30'-0"

ADR W2

BZA 05A

09/19/19
 3569 Warder St NW

**R. MICHAEL CROSS
 DESIGN GROUP**

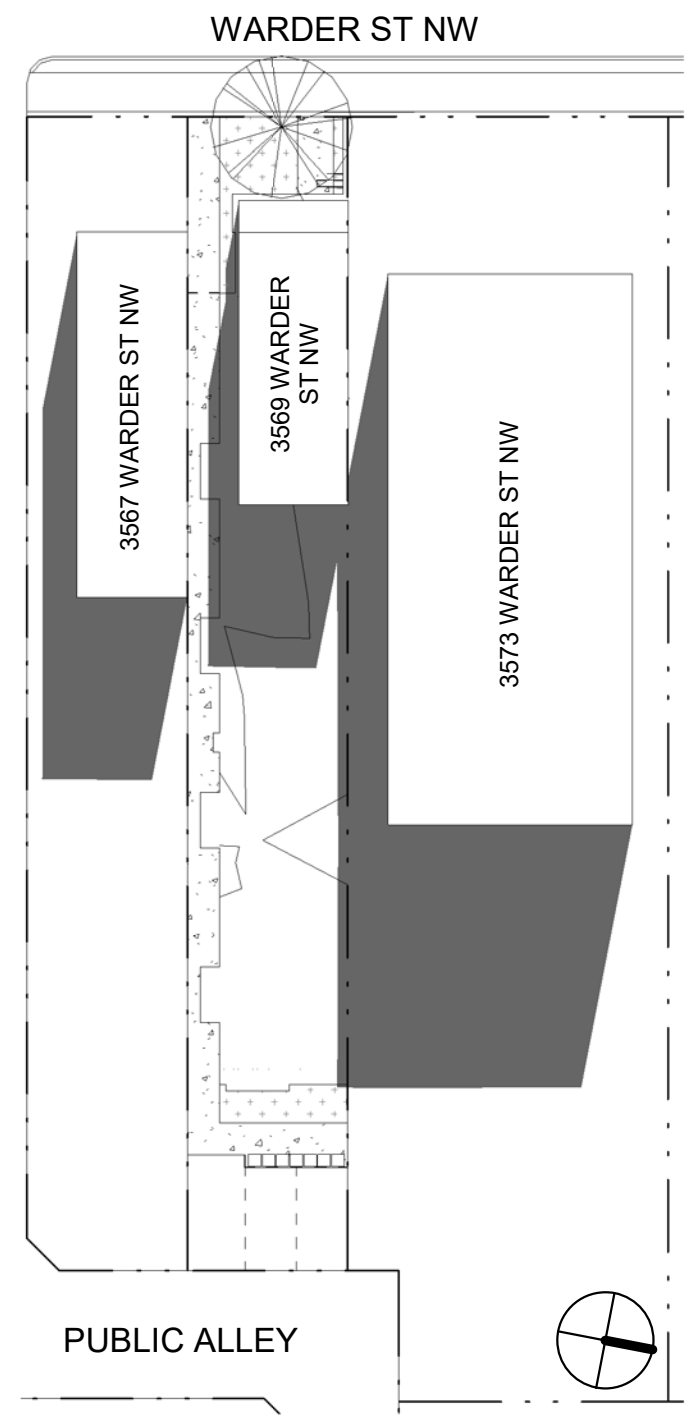
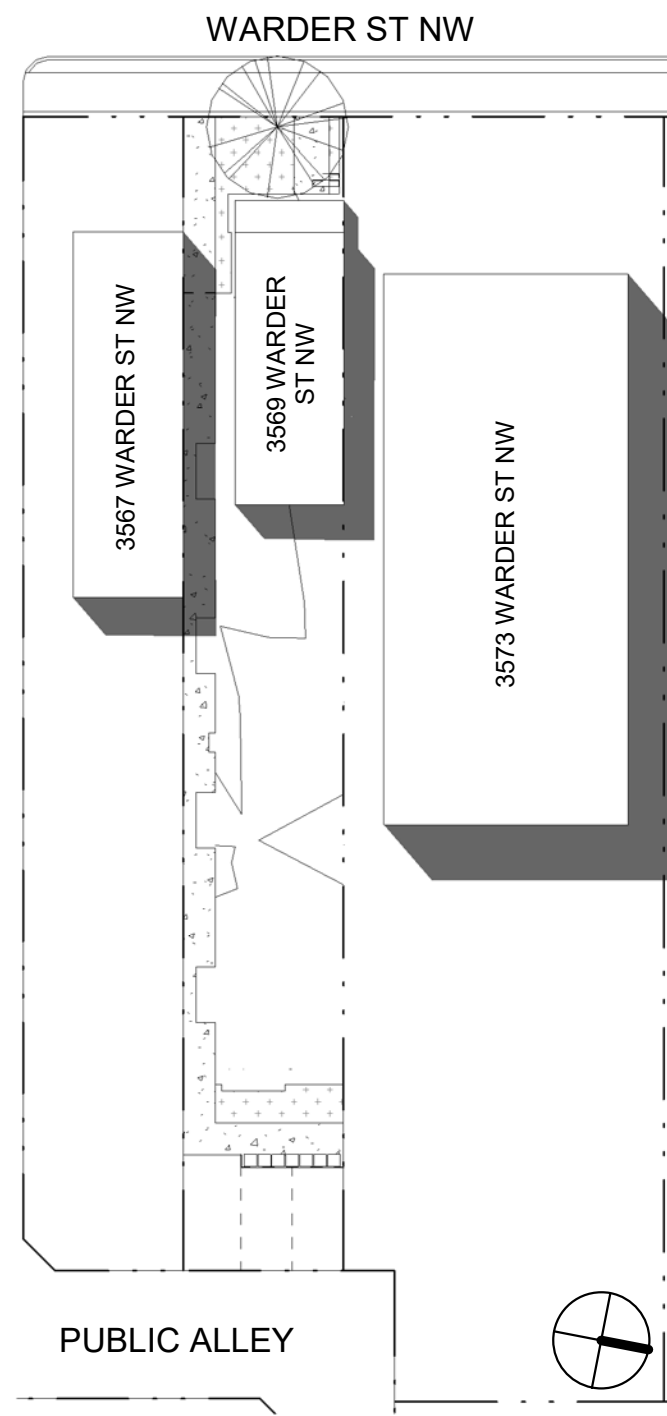
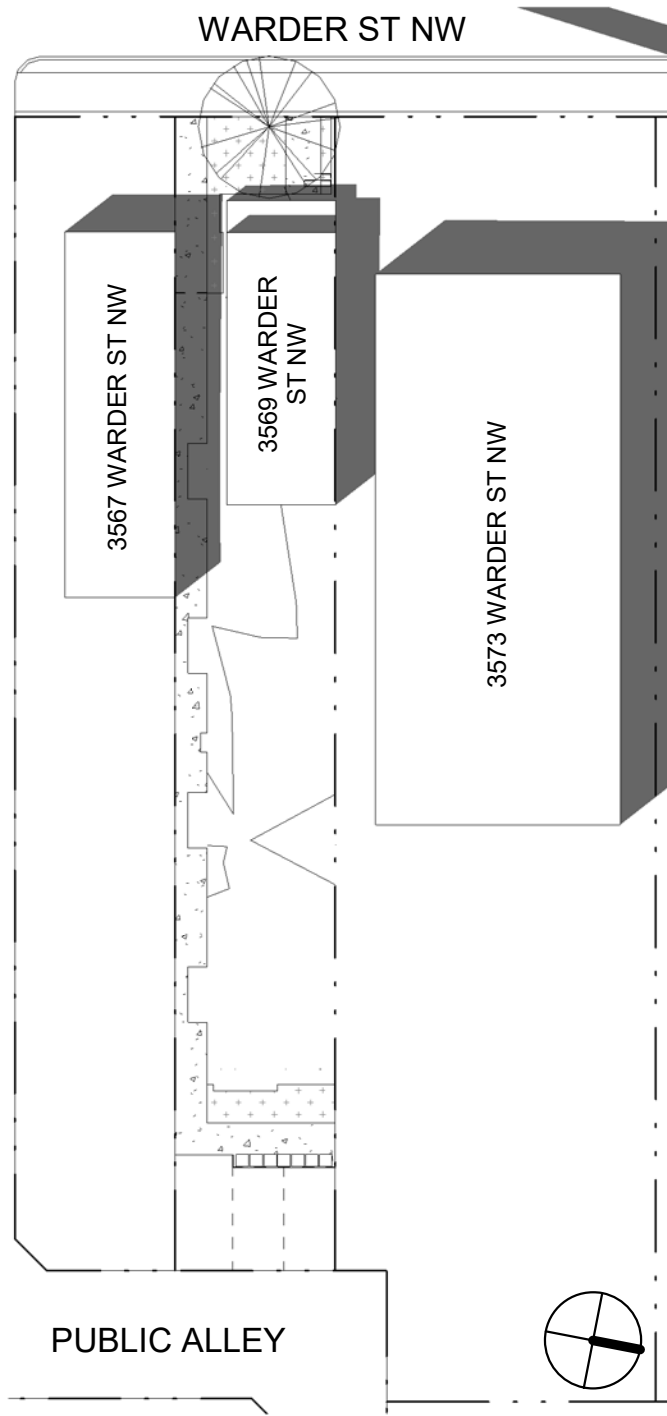
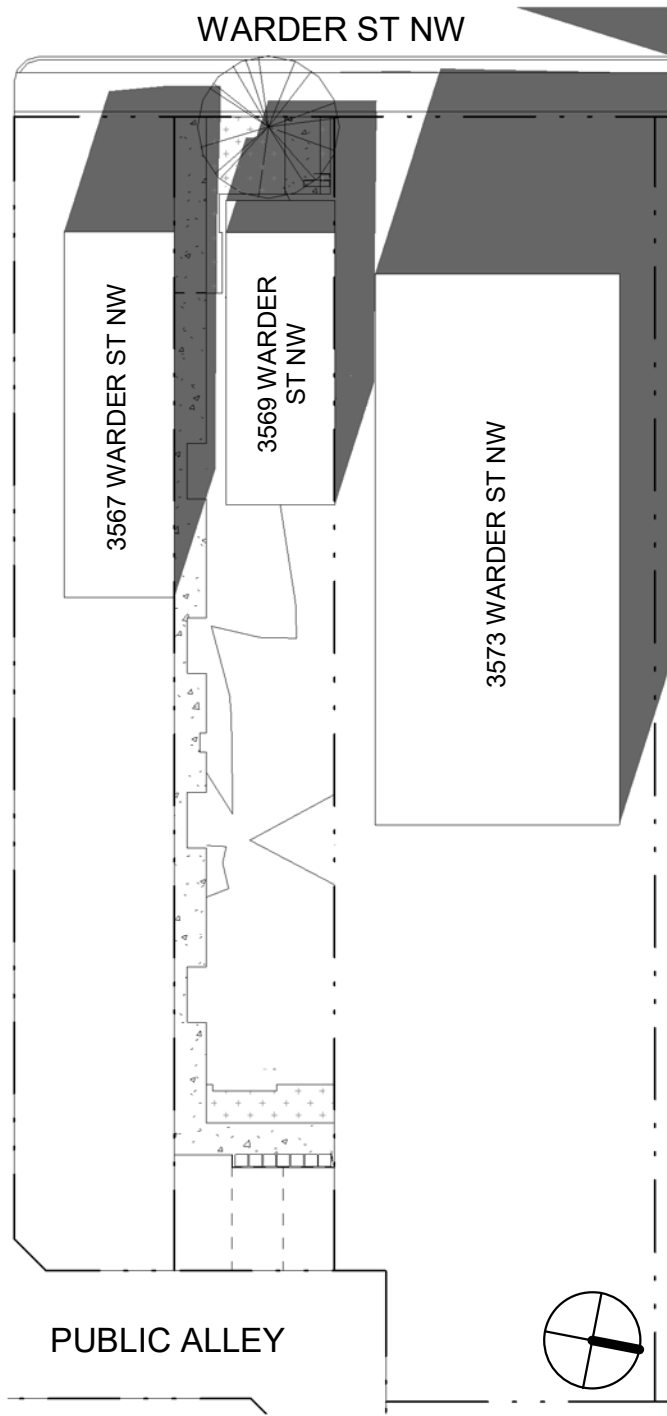

1 SUMMER SOLSTICE @ 10AM. EXISTING
A201 BZA 05B 1" = 30'-0"

2 SUMMER SOLSTICE @ 12PM. EXISTING
A201 BZA 05B 1" = 30'-0"

3 SUMMER SOLSTICE @ 2PM. EXISTING
A201 BZA 05B 1" = 30'-0"

4 SUMMER SOLSTICE @ 5PM. EXISTING
A201 BZA 05B 1" = 30'-0"

ADR W2

BZA 05B

09/20/19
 3569 Warder St NW

**R. MICHAEL CROSS
 DESIGN GROUP**

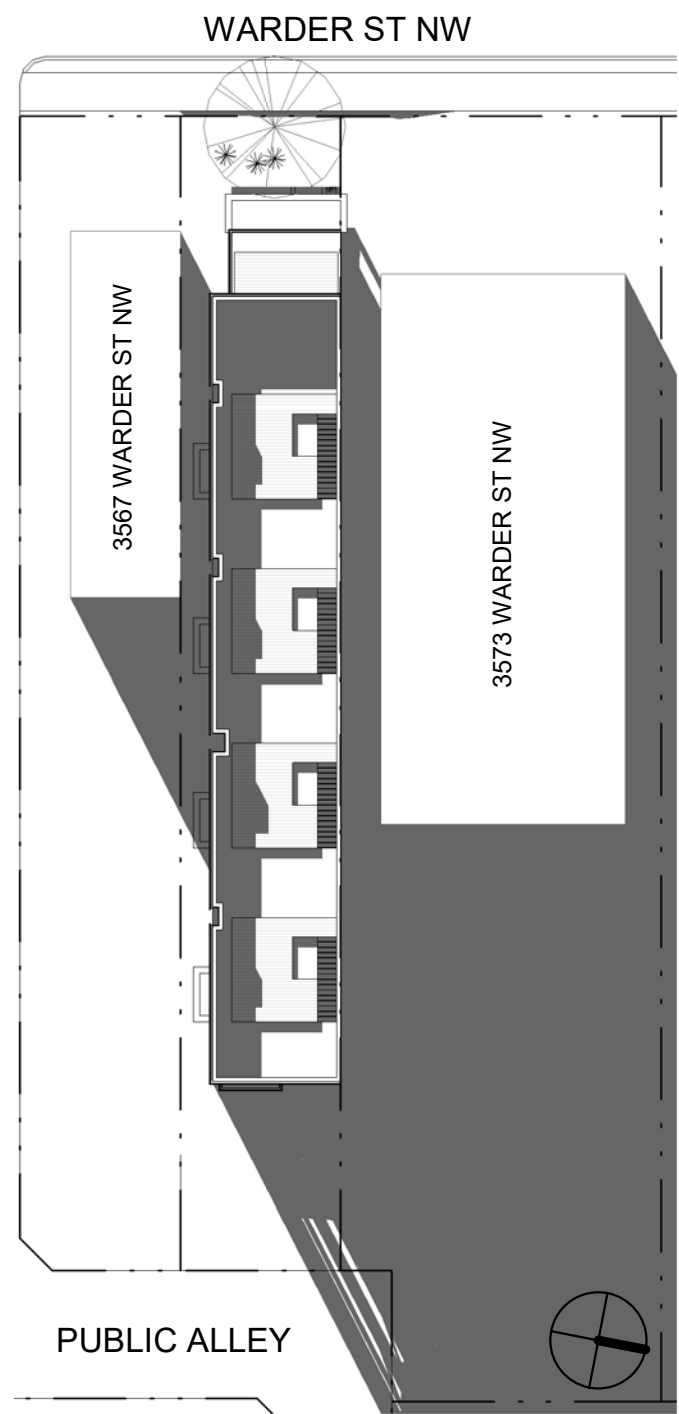
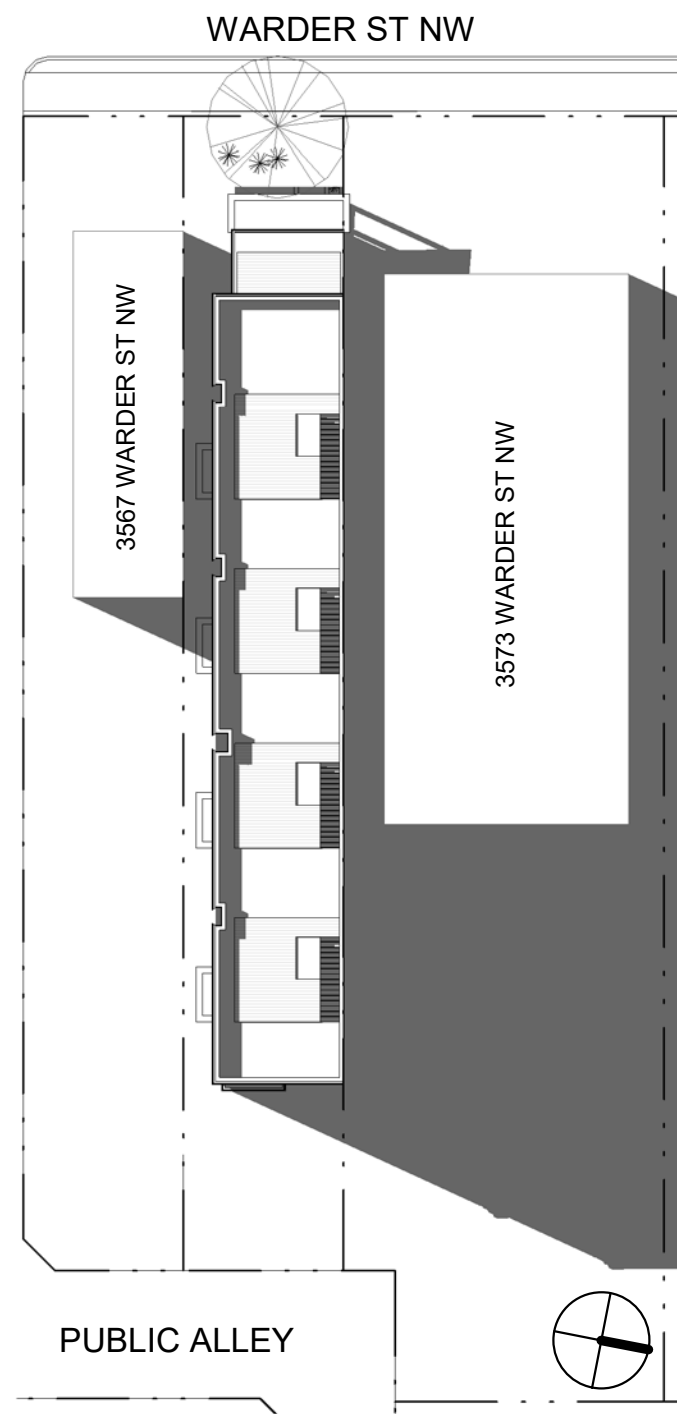
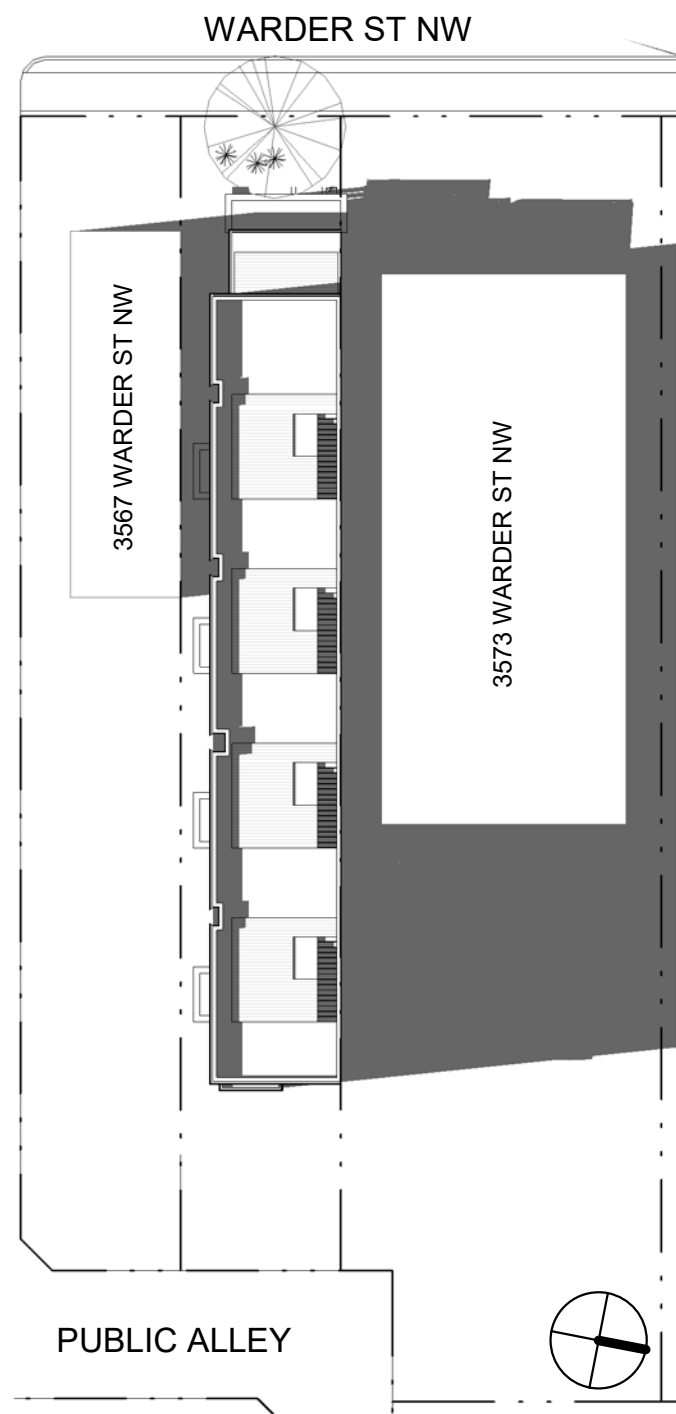
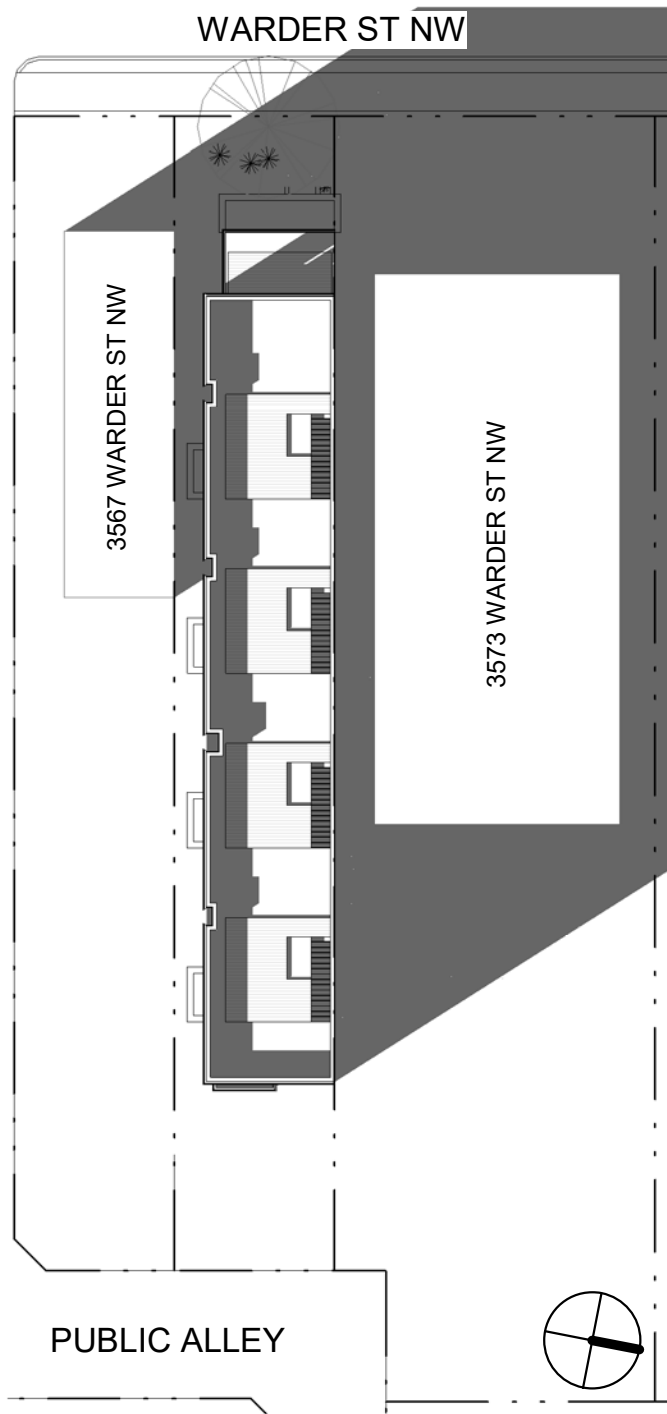

1 WINTER SOLSTICE @ 10AM
A201 BZA 05C 1" = 30'-0" **MATTER OF RIGHT**

2 WINTER SOLSTICE @ 12PM
A201 BZA 05C 1" = 30'-0" **MATTER OF RIGHT**

3 WINTER SOLSTICE @ 2PM
A201 BZA 05C 1" = 30'-0" **MATTER OF RIGHT**

4 WINTER SOLSTICE @ 5PM
A201 BZA 05C 1" = 30'-0" **MATTER OF RIGHT**

ADR W2

BZA 05C

08/20/19
 3569 Warder St NW

**R. MICHAEL CROSS
 DESIGN GROUP**

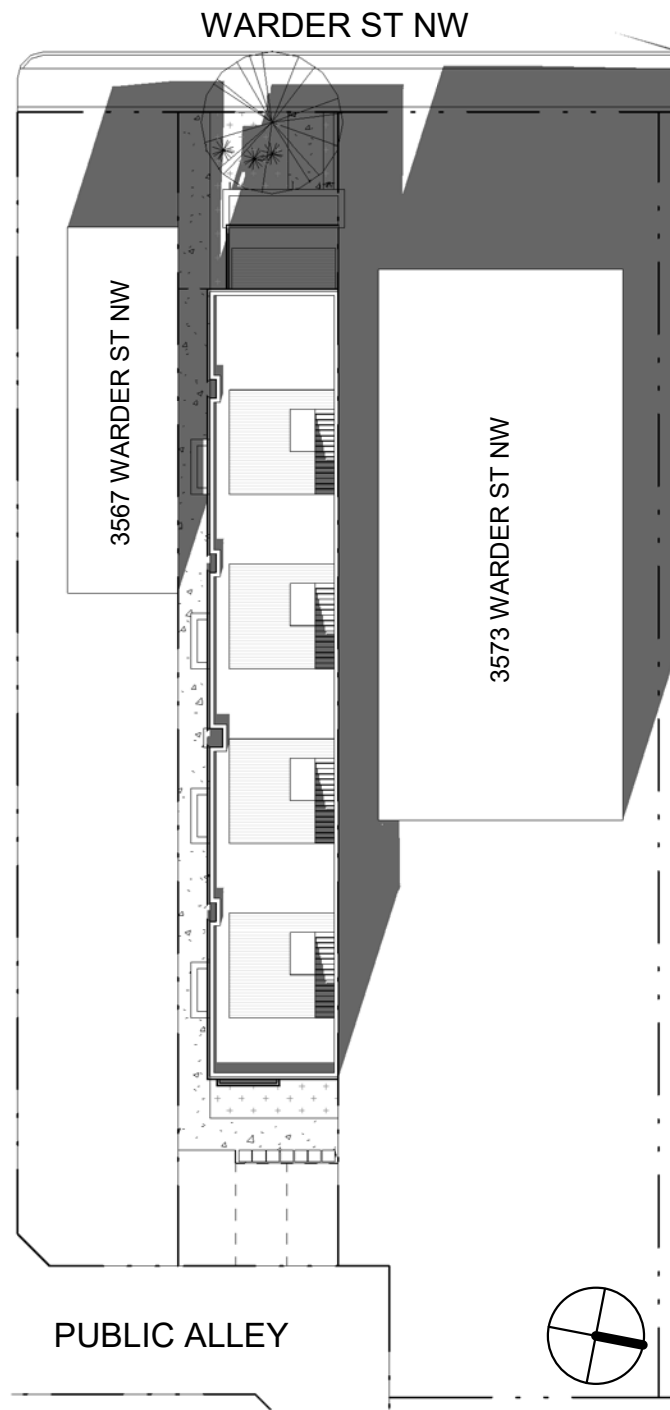

1 SUMMER SOLSTICE @ 10AM
A201 BZA 05D 1" = 30'-0" **MATTER OF RIGHT**

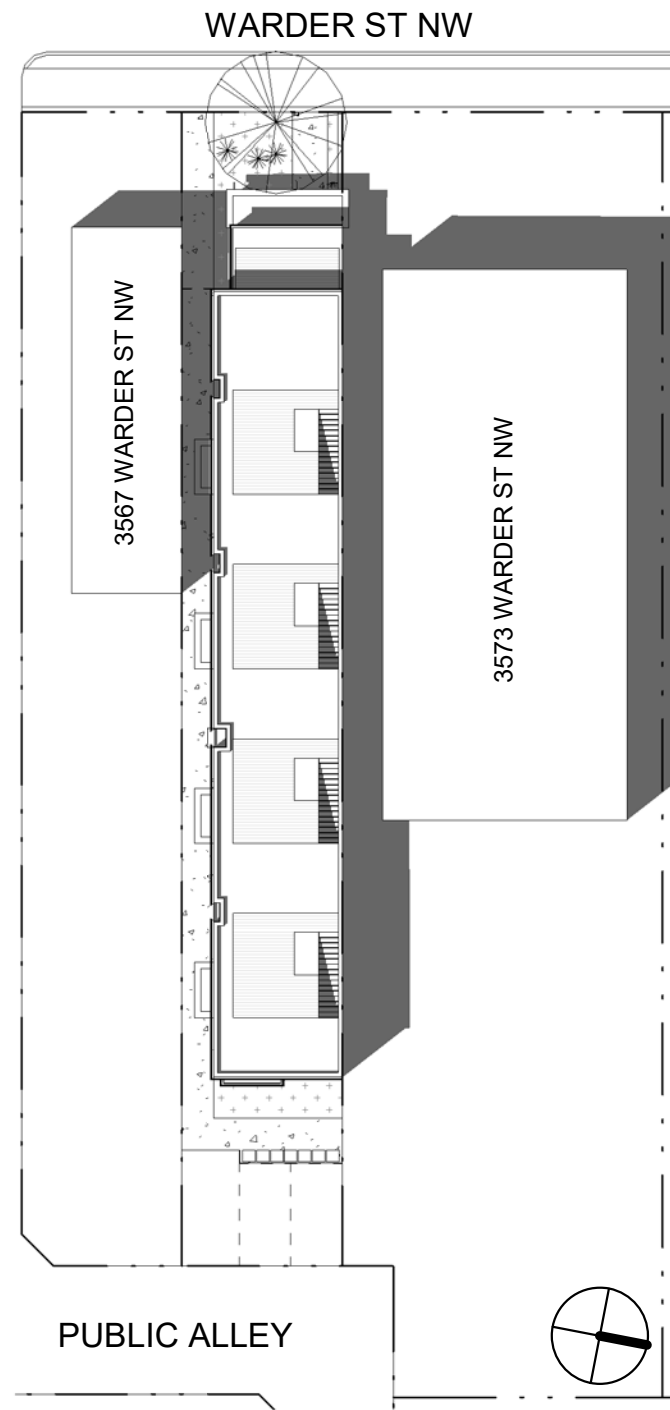

2 SUMMER SOLSTICE @ 12PM
A201 BZA 05D 1" = 30'-0" **MATTER OF RIGHT**

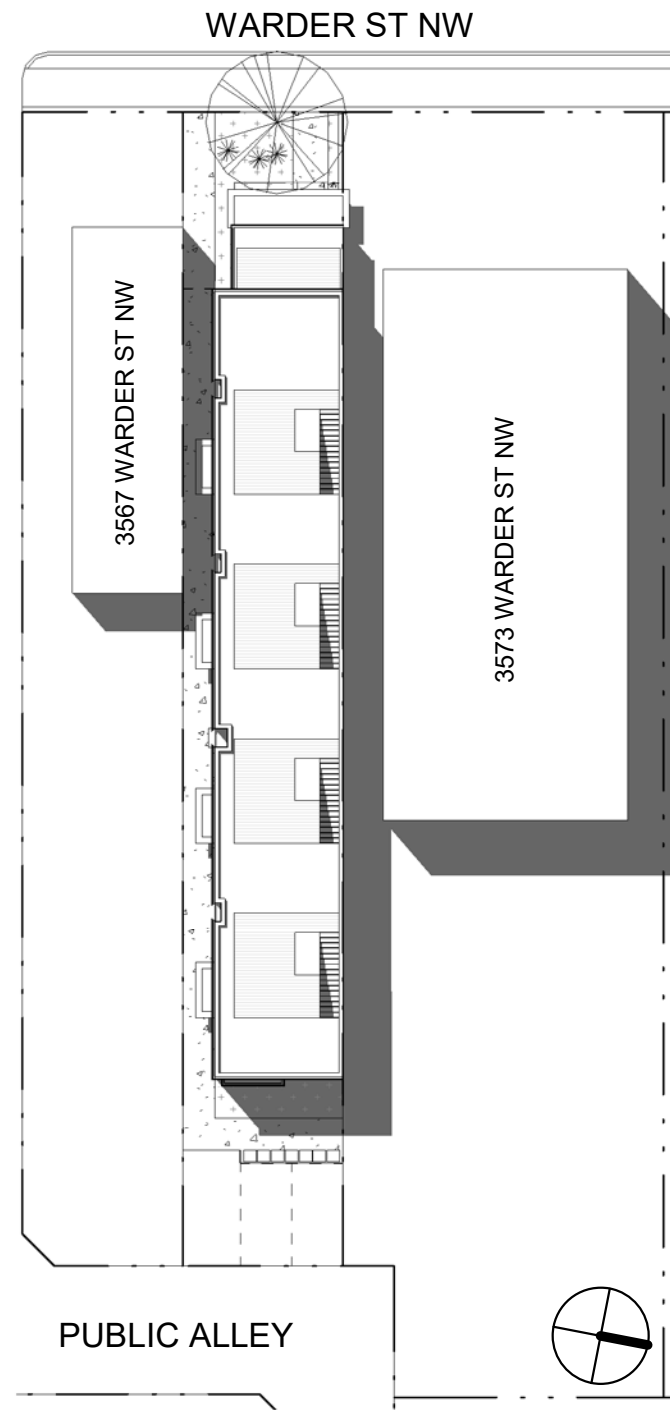

3 SUMMER SOLSTICE @ 2PM
A201 BZA 05D 1" = 30'-0" **MATTER OF RIGHT**

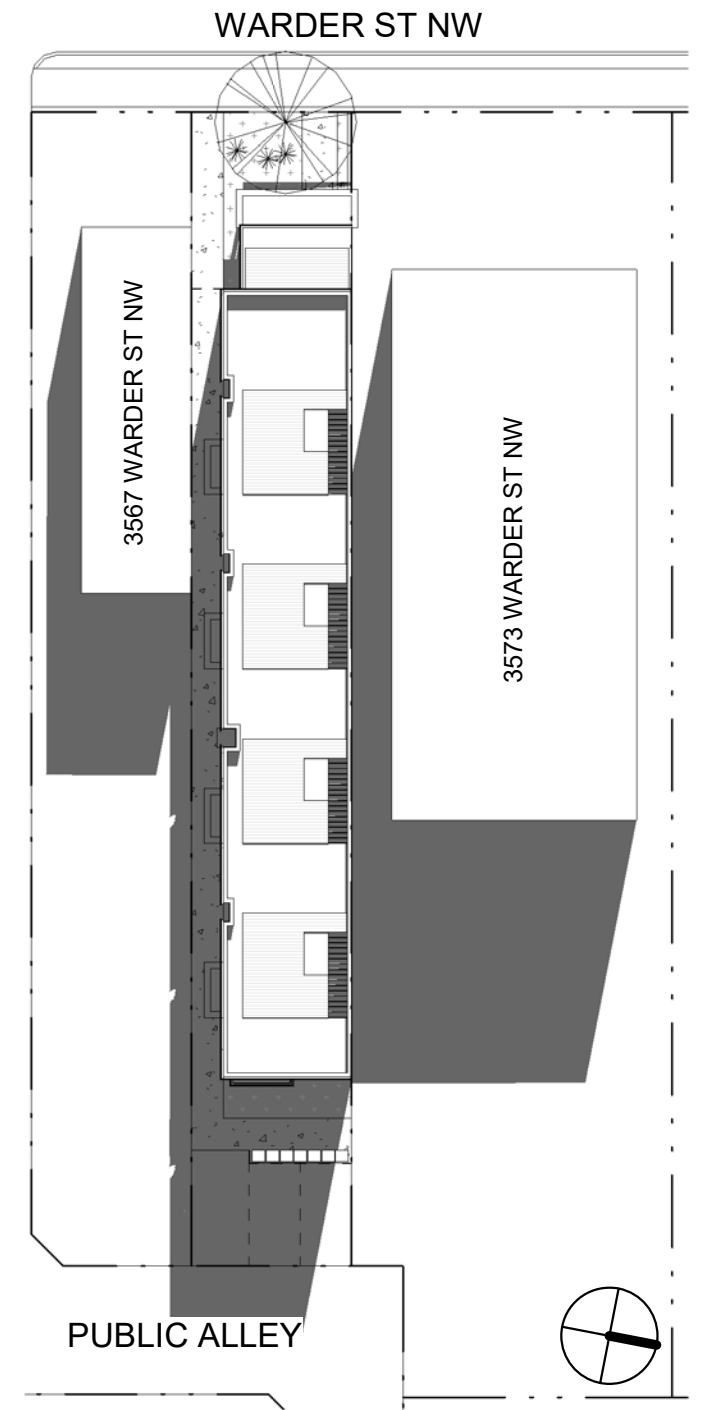

4 SUMMER SOLSTICE @ 5PM
A201 BZA 05D 1" = 30'-0" **MATTER OF RIGHT**

ADR W2

BZA 05D

08/20/19
 3569 Warder St NW

**R. MICHAEL CROSS
 DESIGN GROUP**

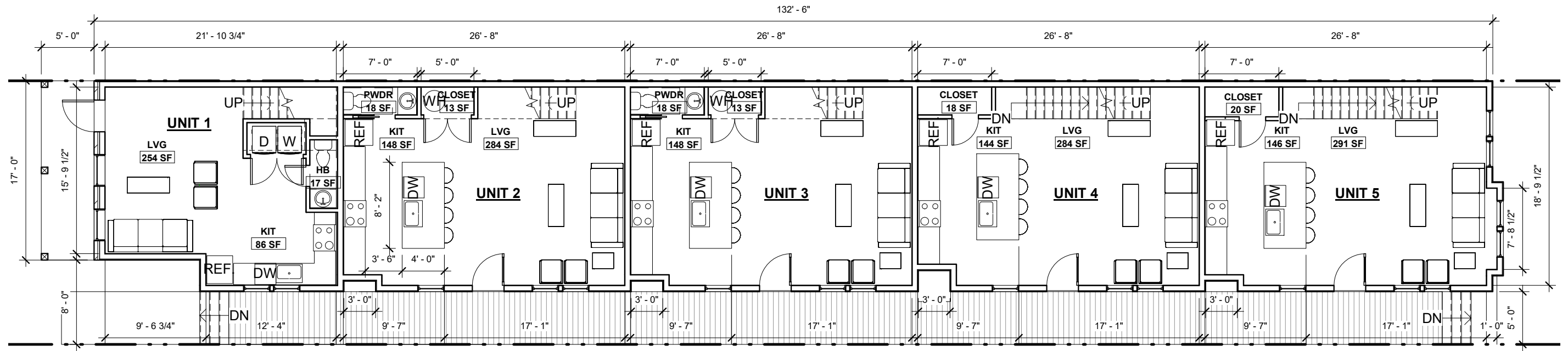

2 1st FLOOR
 A201 BZA 06A 1" = 10'-0"

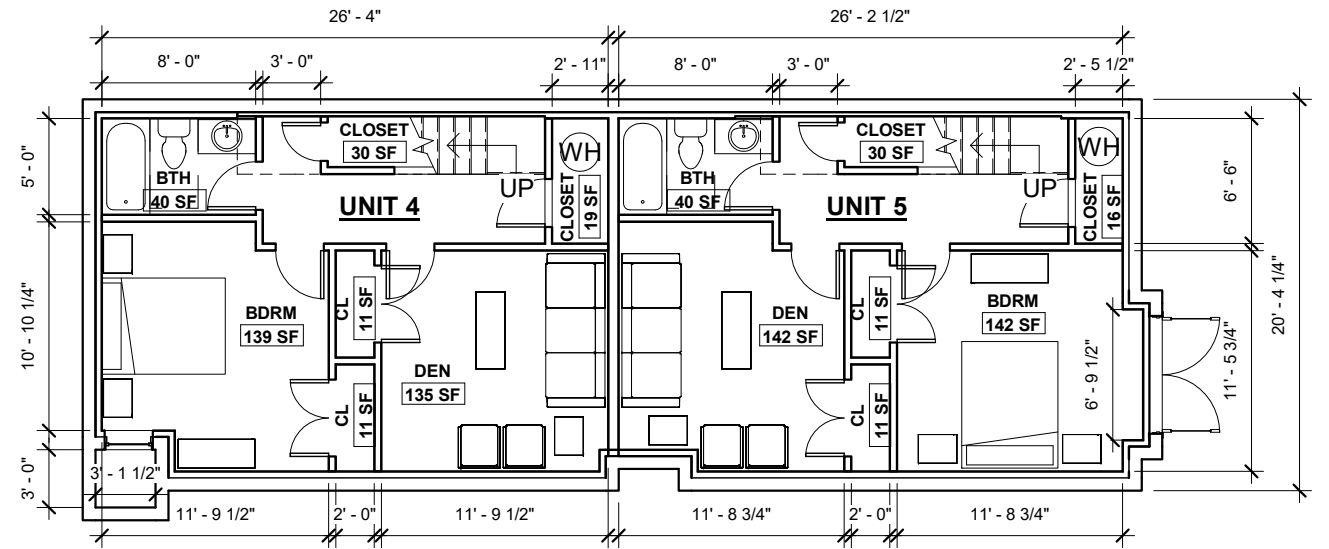

1 CELLAR
 A201 BZA 06A 1" = 10'-0"

ADR W2

BZA 06A

08/20/19
 3569 Warder St NW

**R. MICHAEL CROSS
 DESIGN GROUP**

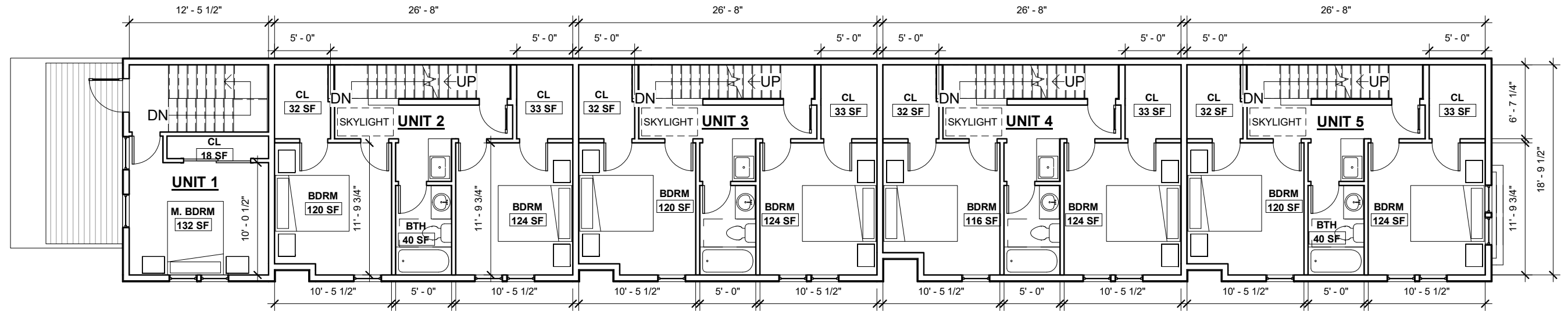

2 3rd FLOOR

A201 BZA 06B 1" = 10'-0"

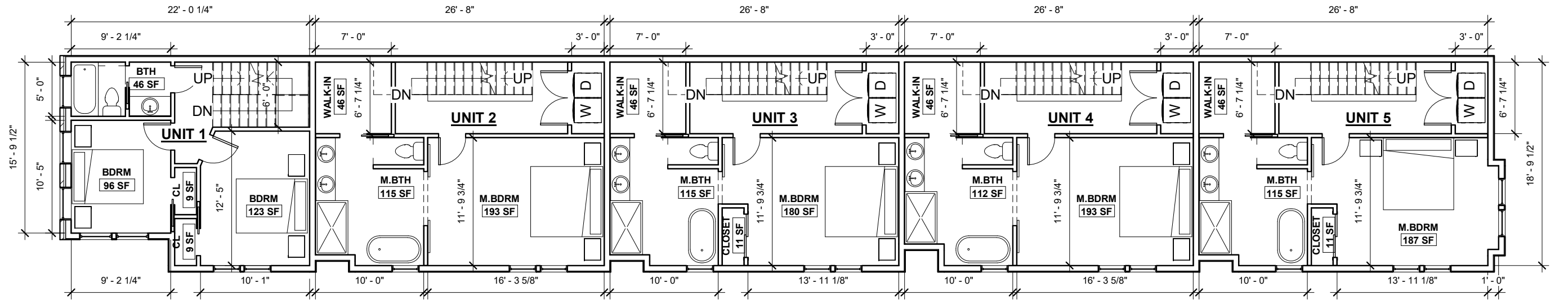

1 2nd FLOOR

A201 BZA 06B 1" = 10'-0"

ADR W2

BZA 06B

08/20/19
3569 Warder St NW

**R. MICHAEL CROSS
DESIGN GROUP**

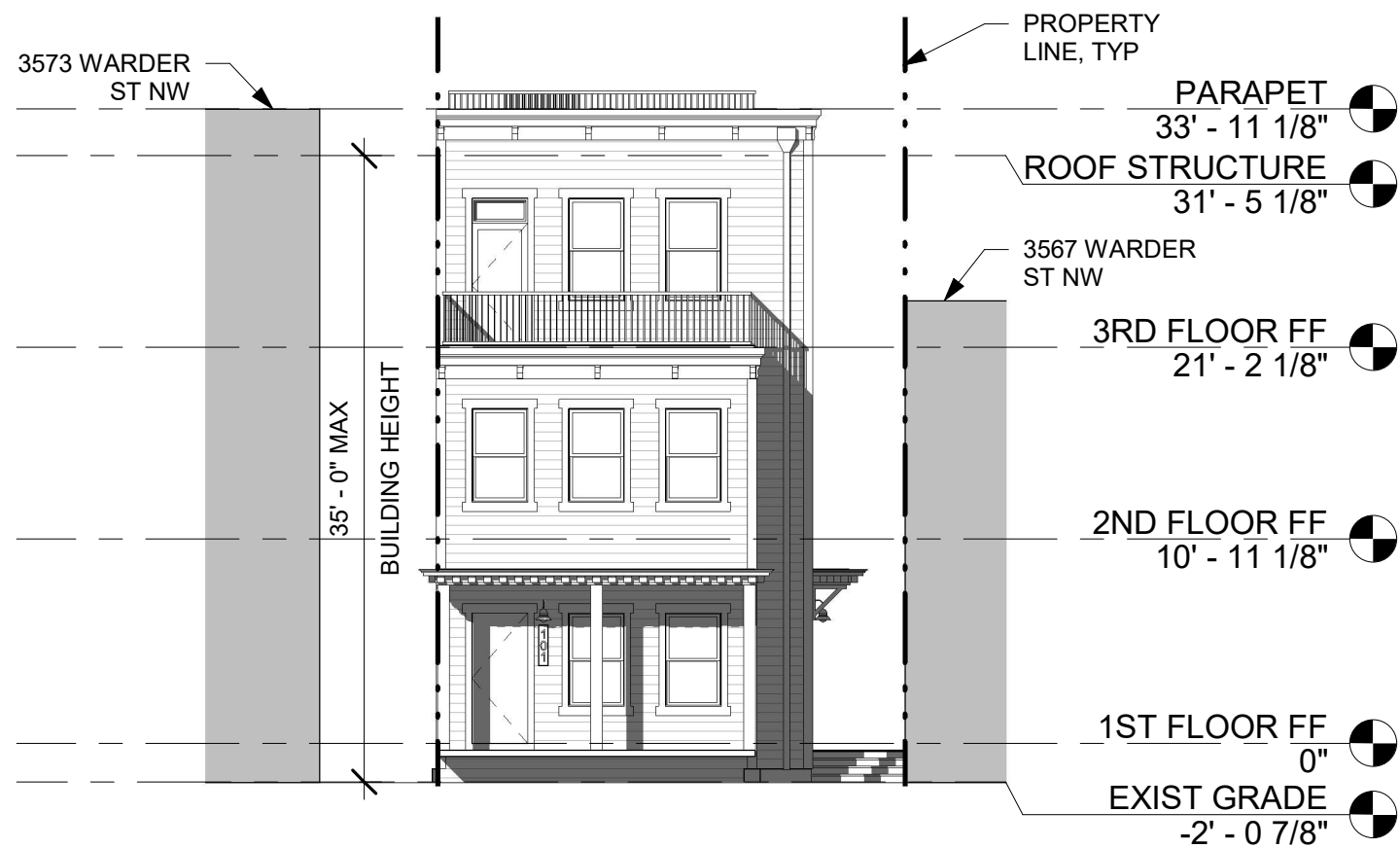

1 PROPOSED ELEVATION - WEST
 S101 BZA 07A 1" = 10'-0"

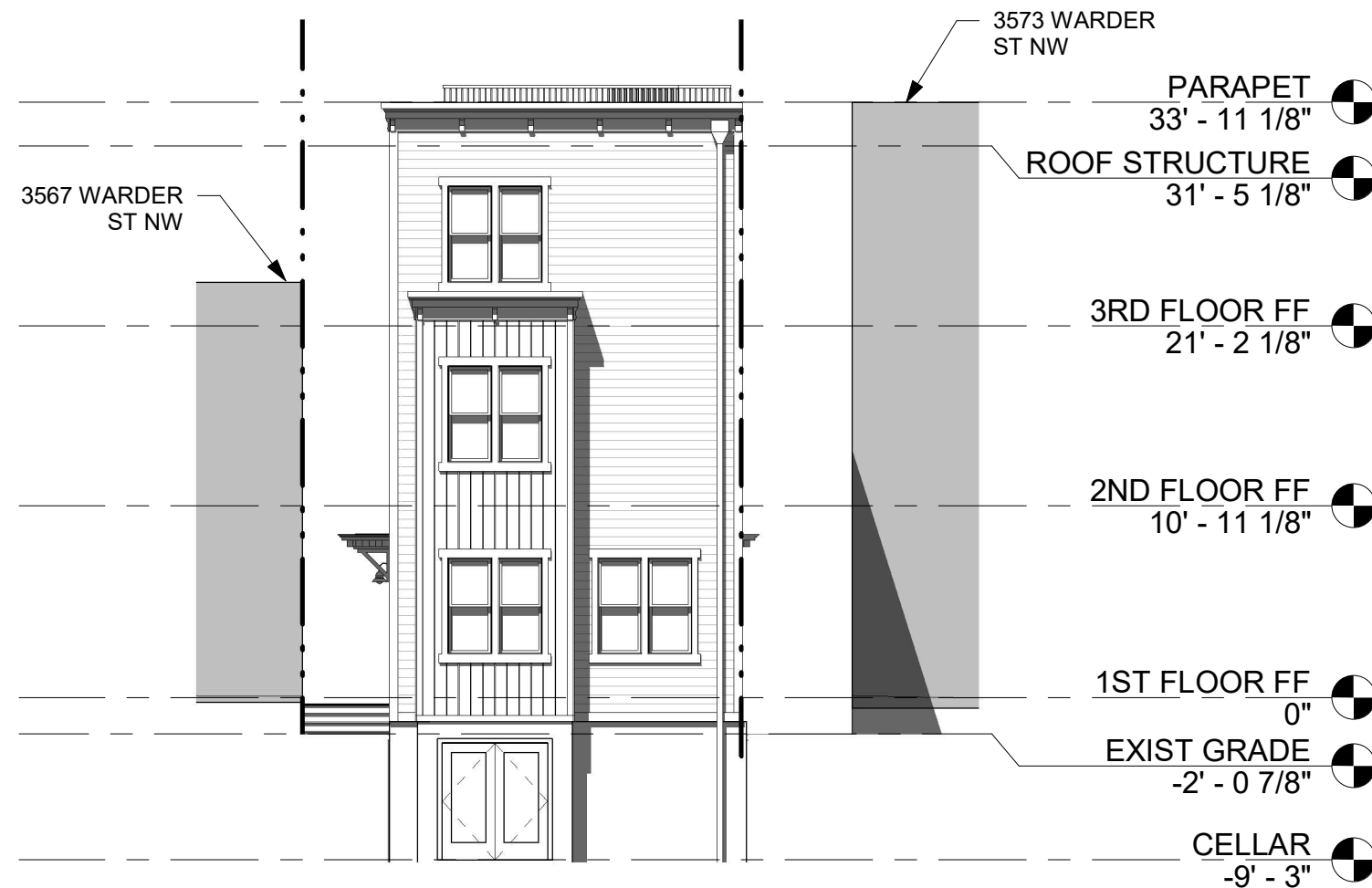

2 PROPOSED ELEVATION - EAST
 S101 BZA 07A 1" = 10'-0"

ADR W2

BZA 07A

08/20/19
 3569 Warder St NW

**R. MICHAEL CROSS
 DESIGN GROUP**

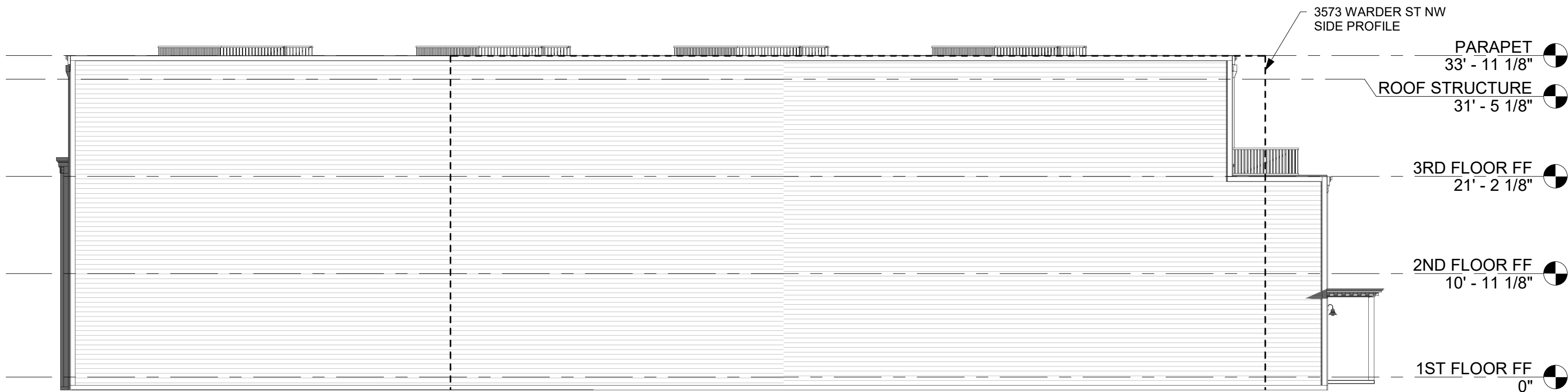

1 PROPOSED ELEVATION - NORTH

BZA
07B 1" = 10'-0"

ADR W2

BZA 07B

08/20/19
3569 Warder St NW



**R. MICHAEL CROSS
DESIGN GROUP**



1 PROPOSED ELEVATION - SOUTH
 S101 BZA 07C 1" = 10'-0"

ADR W2

BZA 07C

08/20/19
 3569 Warder St NW

**R. MICHAEL CROSS
 DESIGN GROUP**